



FORENSIC INSPECTION

Independently Owned and Operated by:

Cert-A-Roof, Inc.

General Contractors Specializing in Roof Structures
Contractors license No. CA License 1071542 B, C-39

PO Box No. 4459
Orange, CA 92863
Tel: 888-766-3800

NRCIA License # NRCIA-MB-10231

Email: INFO@certarroof.com
www.certarroof.com



To: Johnny Appleseed
Address: 1000 Main Street
City: Anytown State: CA Zip: 90000
Email: johnnyappleseed11@gmail.com
PhoneNumber: 661-100-0000

National Insurance Company

Inspection Location

1000 Main Street, Anytown, CA 90000

Inspection Date: 08/15/2022 Time: 11:00 AM

Invoice Date: 08/16/2022

INSPECTOR	INSPECTION TYPE	INSPECTION FEE
Paul @ Cert-A-Roof	Insurance Claim Inspection	\$575.00
	TOTAL	\$575.00

Insurance Information

Insured: Johnny Appleseed
Adjuster: Jose Gonzalez

Claim No: 2022-23297
Tel: 916-100-0000

Date of Loss: 08/05/2022
Email: claimsadmin@nationalinsureco.com

Inspector Information

Name: Paul @ Cert-A-Roof

Phone: 909-100-0000

Email: info@certarroof.com

Inspection Contacts

Type: Home Owner
Name: Johnny Appleseed
Address: 1000 Main Street
City: Anytown State: CA Zipcode: 90000
Tel: 661-100-0000
Email: johnnyappleseed11@gmail.com

Thank you for your business

Forensic ROOF® Inspection

Report No :
127462

Prepared Exclusively for :
Johnny Appleseed

Published On :
08/16/2022



Inspection Date :
08/15/2022

Property Inspected :
1000 Main Street
Anytown, CA, 90000

Inspection Time :
11:00 AM
Inspection Fee :
575.00

Inspected By :
Paul @ Certarroof

909-100-0000
info@certarroof.com



Independently Owned and Operated by

Cert-A-Roof, Inc.
PO Box No. 4459
Orange, CA 92863
CA License 1071542 B, C-39
NRCIA-CP-001013
888-766-3800
info@certarroof.com
www.certarroof.com

Report Published Date
08/16/2022

National Insurance Co
Date of Loss: 08/05/2022
Claim No.: 2022-23297



NRCIA License: NRCIA-CP-001013

NRCIA © 2022

This Inspection Report is not a certification.

TRUSTING CERT-A-ROOF

Industry Leader

Cert-A-Roof has been the industry leader of standardized roof processes and homeowner assurance since 1993. We are rated A+ with the BBB, have over one-hundred 5 star reviews, are consistently ranked as one of the best roofing companies in our area, and we proudly founded and developed the standardized roof inspection and certification industry in the United States.

Our Mission

Our mission is to provide exceptional value in meeting the roofing needs of homeowners and the real estate community, with consistent and uniformly high standards of service and professionalism. Cert-A-Roof is one of the few locally cherished and nationally recognized roofing organizations, having inspected, repaired, replaced or certified tens of thousands of roofs in over a dozen different states. Cert-A-Roof clients value how we serve them with the highest integrity, the handcrafted quality workmanship we provide every time, and the exceptional customer service and industry-best warranty they can depend on, all guided by our expert skills that have been passed down and perfected through generations.

Our Inspectors

Each inspector is thoroughly trained with the National Roof Certification and Inspection Association (NRCIA) and has earned the elite designation of NRCIA certified roof inspector. All inspectors also adhere to our core values of *professionalism, reliability, on-time performance, superior service, pride of workmanship, excellence, respectfulness, integrity, accountability, and thankfulness*, all in the effort to earn *your trust*.

To learn more about how we serve our clients with the highest integrity and quality in Southern California, visit our website at certarroof.com.



INSPECTIONS



REPAIRS



RE-ROOFS



CERTIFICATIONS



PROFESSIONALS



- SERVICES INCLUDE**
- LeakFREE® ROOF INSPECTIONS
 - FORENSIC ROOF® INSPECTIONS
 - LeakFREE® CERTIFICATIONS
 - ROOF REPLACEMENTS
 - STRUCTURAL REPAIRS
 - ROOF REPAIRS

CALL US AT
888-ROOF-800
OR VISIT US AT
certarroof.com



Independently Owned and Operated

NRCIA License: NRCIA-CP-001013

Table of Content(s)

Summary of Inspection	-----	1
Scope of Inspection	-----	2
Location of Property	-----	3
Inspection Contacts	-----	4
Garage	-----	5
Moisture Stains	-----	5
Roof	-----	6
Low Slope	-----	6
Your Next Step	-----	10
LeakFREE® Roof Certification	-----	11
Documents	-----	12
Hearth Financing - PDF	-----	

Summary of Inspection

Determination: Normal Wear and Tear (Image Number: [4](#), [6](#), [7](#), [8](#), [9](#), [10](#), [11](#))

Picture of edge metal on the perimeter of the low slope roof system. Storm related damage was not observed. Observed roofing material pulling away from the edge metal. This is evidence that the roof system is at the end of its serviceable lifespan and should be replaced. This area has a high likelihood of moisture intrusion and is most likely the cause of the moisture intrusion in the garage area.
Normal wear and tear.

Scope of Inspection

This Forensic Roof® Inspection Report is a result of performing an inspection at the property address stated herein.

The sole expressed purpose of the Forensic Roof Inspection for the insurance claim was to evaluate all roof damages related to the claim to determine the proximate cause of the damages, most often being from storm damage, normal wear and tear, deferred maintenance, third-party damage, workmanship defect, or a construction defect. If you would like to have your entire roof inspected - not just the roof damages related to the insurance claim - schedule a LeakFREE® roof inspection.

The scope of the inspection was limited to a non-invasive visual examination of the interior of the building, the attic (when accessible), the building's exterior perimeter, the building's attached garage, and the building's rooftop. The inspector performed this inspection following the standards of practice and inspection protocols of the National Roof Certification and Inspection Association. Should any new information become available, we reserve the right to modify our report.

The inspector provides the relevant insurance company this standardized Forensic Roof Inspection Report, giving technical analysis that facilitates the insurance company to evaluate the insurance claim adequately. The inspector is an independent third-party reviewer who does not profit in any way from the results of the inspection or the outcome of the insurance claim.

The person that performed the inspection is independently owned and operated and is the sole responsible party for this inspection.

VisualROOF, LeakFREE, Forensic Roof, Today's Inspection...Tomorrow's Protection, Certified Roof, and Certification PLUS, are trademarks of or licensed to the National Roof Certification and Inspection Association.

© 2022 National Roof Certification and Inspection Association, all rights reserved.

Location of Property

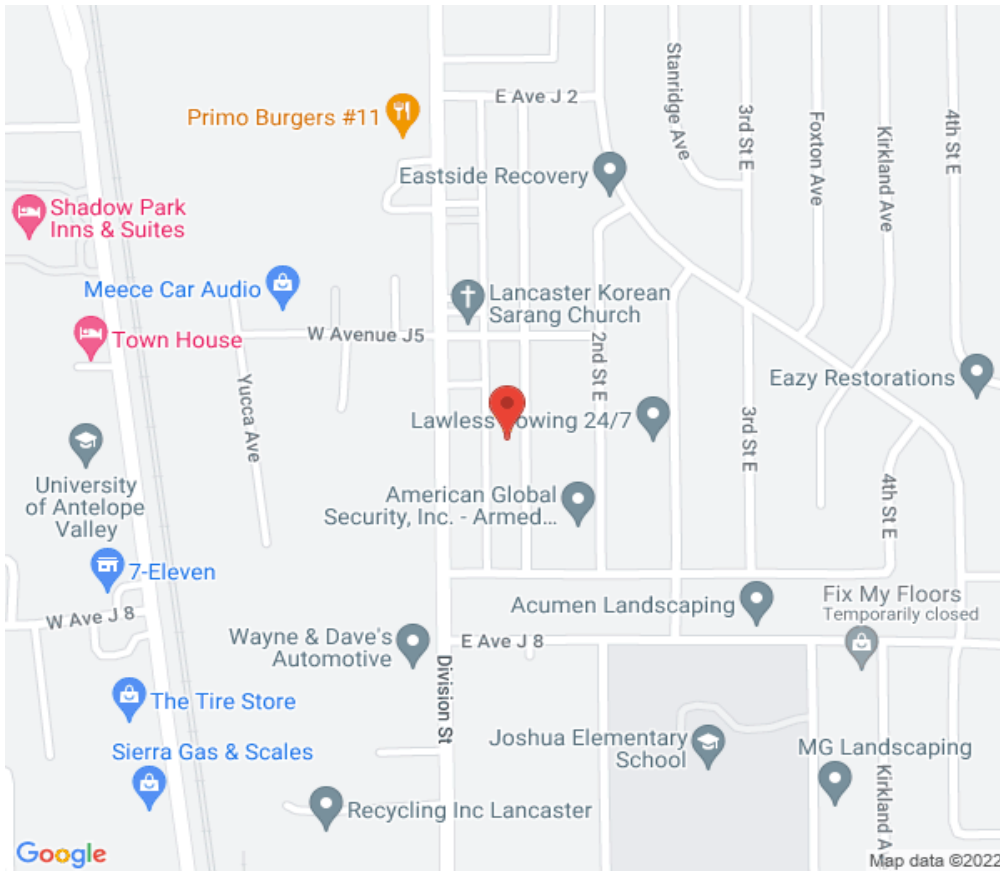

Inspection Contacts

Name: Johnny Appleseed
Caller Type: Home Owner
Email: johnnyappleseed11@gmail.com
Address: 1000 Main Street Anytown, CA 90000
Tel: 661-100-0000

Contractor Name: Cert-A-Roof, Inc.
PO Box No.: 4459
City: Orange **State:** CA **Zip:** 92863
Tel: 888-766-3800
Website: www.certarroof.com
Contractor License No: CA License 1071542 B, C-39
NRCIA License: NRCIA-CP-001013

Insurance Company: National Insurance Co
Claim Number: 2022-23297
Date Of Loss: 08/05/2022
Insurance Adjuster: Jose Gonzalez
Adjuster Phone: 916-100-0000
Insureds Name: Johnny Appleseed
Insureds Number: 661-100-0000

Inspector Name: Paul @ Cert-A-Roof
Tel: 909-100-0000
Email: info@certarroof.com
NRCIA License: NRCIA-MB-10231

127462

Garage

Moisture Stains



Image Number: 1

Observation: Picture of ceiling in garage area. Observed moisture stains in multiple locations in the garage area. This is evidence of moisture intrusion.



Image Number: 2

Observation: Picture of ceiling in garage area. Observed moisture stains in multiple locations in the garage area. This is evidence of moisture intrusion.



Image Number: 3

Observation: Picture of ceiling in garage area. Observed moisture stains in multiple locations in the garage area. This is evidence of moisture intrusion.

127462

Roof

Low Slope



Image Number: 4

Observation: Picture of edge metal on the perimeter of the low slope roof system. **Storm related damage was not observed.** Observed roofing material pulling away from the edge metal. This is evidence that the roof system is at the end of its serviceable lifespan and should be replaced. **This area has a high likelihood of moisture intrusion and is most likely the cause of the moisture intrusion in the garage area.**

Cause: Normal wear and tear.



Image Number: 5

Observation: Overview of the low slope roof system above the moisture intrusion in the garage area. **Storm related damage was not observed.** Typical lifespan of this type of roof system is 15-20 years from date of installation. **This roof system appears to be at the end of its serviceable lifespan and should be replaced.**

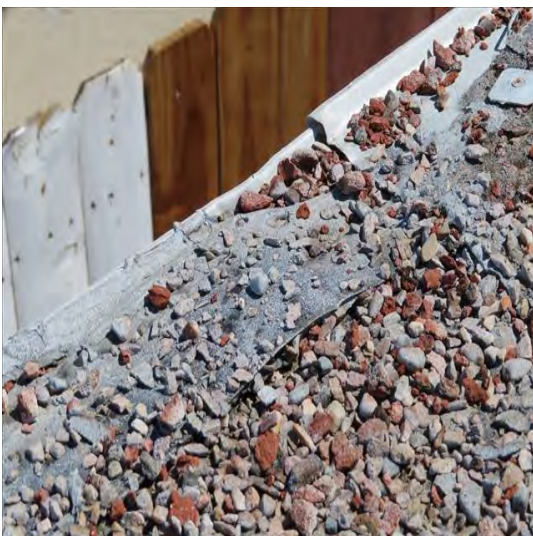

Image Number: 6

Observation: Picture of edge metal on the perimeter of the low slope roof system. **Storm related damage was not observed.** Observed roofing material pulling away from the edge metal. This is evidence that the roof system is at the end of its serviceable lifespan and should be replaced. **This area has a high likelihood of moisture intrusion and is most likely the cause of the moisture intrusion in the garage area.**

Cause: Normal wear and tear.

127462



Image Number: 7

Observation: Picture of edge metal on the perimeter of the low slope roof system. **Storm related damage was not observed.** Observed roofing material pulling away from the edge metal. This is evidence that the roof system is at the end of its serviceable lifespan and should be replaced. **This area has a high likelihood of moisture intrusion and is most likely the cause of the moisture intrusion in the garage area.**

Cause: Normal wear and tear.



Image Number: 8

Observation: Picture of edge metal on the perimeter of the low slope roof system. **Storm related damage was not observed.** Observed roofing material pulling away from the edge metal. This is evidence that the roof system is at the end of its serviceable lifespan and should be replaced. **This area has a high likelihood of moisture intrusion and is most likely the cause of the moisture intrusion in the garage area.**

Cause: Normal wear and tear.



Image Number: 9

Observation: Picture of edge metal on the perimeter of the low slope roof system. **Storm related damage was not observed.** Observed roofing material pulling away from the edge metal. This is evidence that the roof system is at the end of its serviceable lifespan and should be replaced. **This area has a high likelihood of moisture intrusion and is most likely the cause of the moisture intrusion in the garage area.**

Cause: Normal wear and tear.

127462



Image Number: 10

Observation: Picture of edge metal on the perimeter of the low slope roof system. **Storm related damage was not observed.** Observed roofing material pulling away from the edge metal. This is evidence that the roof system is at the end of its serviceable lifespan and should be replaced. **This area has a high likelihood of moisture intrusion and is most likely the cause of the moisture intrusion in the garage area.**

Cause: Normal wear and tear.

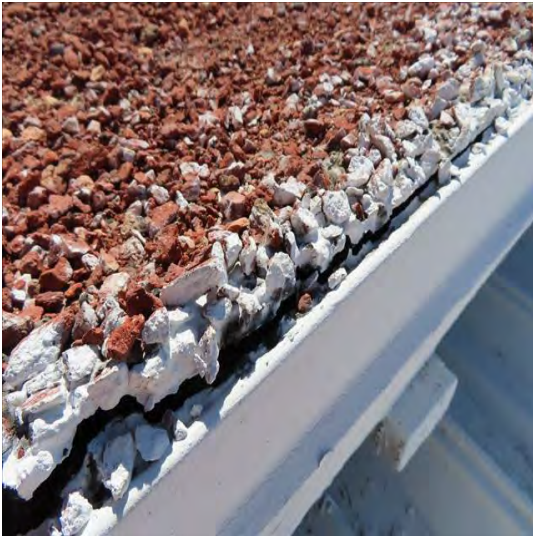

Image Number: 11

Observation: Picture of edge metal on the perimeter of the low slope roof system. **Storm related damage was not observed.** Observed roofing material pulling away from the edge metal. This is evidence that the roof system is at the end of its serviceable lifespan and should be replaced. **This area has a high likelihood of moisture intrusion and is most likely the cause of the moisture intrusion in the garage area.**

Cause: Normal wear and tear.



Image Number: 12

Observation: Overview of the low slope roof system above the moisture intrusion in the garage area. **Storm related damage was not observed.** Typical lifespan of this type of roof system is 15-20 years from date of installation. **This roof system appears to be at the end of its serviceable lifespan and should be replaced.**

127462



Image Number: 13

Observation: Overview of the low slope roof system above the moisture intrusion in the garage area. **Storm related damage was not observed.** Typical lifespan of this type of roof system is 15-20 years from date of installation. **This roof system appears to be at the end of its serviceable lifespan and should be replaced.**

WHAT IS YOUR NEXT STEP NOW?



If your insurance claim is denied, we are still deeply committed to helping you. We know this can be a turbulent and stressful time; yet, with Cert-A-Roof you can have complete assurance and peace-of-mind.

Our Offer to You!

If you sign a repair contract within 10 days of receiving an estimate, you will receive a **FREE 1-year extended LeakFREE® Warranty** on top of our already industry-best **2-year LeakFREE Roof Repair Warranty**.



We Can Help!

Just reach out to us for an estimate, and we can help get your roof issues handled and give you a stress-free experience. It helps to know that you are in the trusted hands of professionals! [Financing](#) for your roof repairs or roof replacement is also available.

Today's Inspection...Tomorrow's Protection.®



Independently Owned and Operated

SERVICES INCLUDE

- LeakFREE® ROOF INSPECTIONS
- FORENSIC ROOF® INSPECTIONS
- LeakFREE® CERTIFICATIONS
- ROOF REPLACEMENTS
- STRUCTURAL REPAIRS
- ROOF REPAIRS

CALL US AT
888-ROOF-800
OR VISIT US AT
certarroof.com



NRCIA License: NRCIA-CP-001013

LeakFREE® Roof Certification

Total Assurance

With our LeakFREE® Roof Certification PLUS Limited Warranty, you can have total assurance that *your entire roof – not just the repair site – will remain leak-free for the full duration of your certification period.*

Incomparable Benefits

Cert-A-Roof will repair any leaks not discovered during our inspections and any leaks due to normal wear and tear during the certification period *at no cost to certificate holders.*

Other advantages include:

- Multiple limits of service and certification lengths
- Priority roof inspections and other roof-related services
- Assistance in filing storm trauma insurance claims
- Transferable to an unlimited number of successor owners
- Renewable upon re-inspection
- May reduce insurance premiums
- May increase a property's selling value



The Premium Standard

We are the premium standard in professional roofing assurance, and no one can offer a certification like Cert-A-Roof – the founder and developer of the standardized roof inspection and certification industry. If you are interested in certifying your roof, ask your Cert-A-Roof inspector about our unrivaled LeakFREE Roof Certification.

SERVICES INCLUDE

- | | |
|----------------------------|--------------------|
| LeakFREE® ROOF INSPECTIONS | ROOF REPLACEMENTS |
| FORENSIC ROOF® INSPECTIONS | STRUCTURAL REPAIRS |
| LeakFREE® CERTIFICATIONS | ROOF REPAIRS |



Independently Owned and Operated

CALL US AT
888-ROOF-800
OR VISIT US AT
certarroof.com



NRCIA License: NRCIA-CP-001013

WANT TO FINANCE YOUR ROOFING PROJECT?



Project financing calculator

Financing needed:

\$12,000

Your credit score:

Excellent (741 - 850)

Estimated monthly payment

\$221.42

This is based on an average credit score (661-680). Actual rates, terms and payments will vary based on your personal credit profile.

Principal	\$12,000
Interest	\$1,288
Total Loan Cost Estimate	\$13,288

Get your personalized rates:

This takes two minutes and does not affect your credit score.

[CLICK HERE](#)

Hearth

No problem – Cert-A-Roof can provide our customers with the best possible options to make your home safe and secure through our financing partner, Hearth.

The financing calculator quickly calculates an estimated monthly payment. With Hearth's top lenders competing for your business, you'll be able to compare and choose the best lending options for you based on the loan term, monthly payment, and APR.

We have:

- Loans from \$1,000 to \$100,000
- Terms from 2 to 12 years
- FICO scores as low as 500
- Rates as low as 4.99% APR

To get started:

- Get *pre-qualified* in less than 60 seconds.
- It doesn't affect your credit score.
- There is no obligation to borrow.



Independently Owned and Operated

CALL US AT
888-ROOF-800
OR VISIT US AT
certarroof.com



NRCIA License: NRCIA-CP-001013

SERVICES INCLUDE

LeakFREE® ROOF INSPECTIONS
FORENSIC ROOF® INSPECTIONS
LeakFREE® CERTIFICATIONS

ROOF REPLACEMENTS
STRUCTURAL REPAIRS
ROOF REPAIRS